

FRESHWATER & TIDAL WETLAND BOUNDARIES DELINEATED 11/05/2017 BY W.P. BOWMAN, PH.D., LAND USE ECOLOGICAL SERVICES, INC.

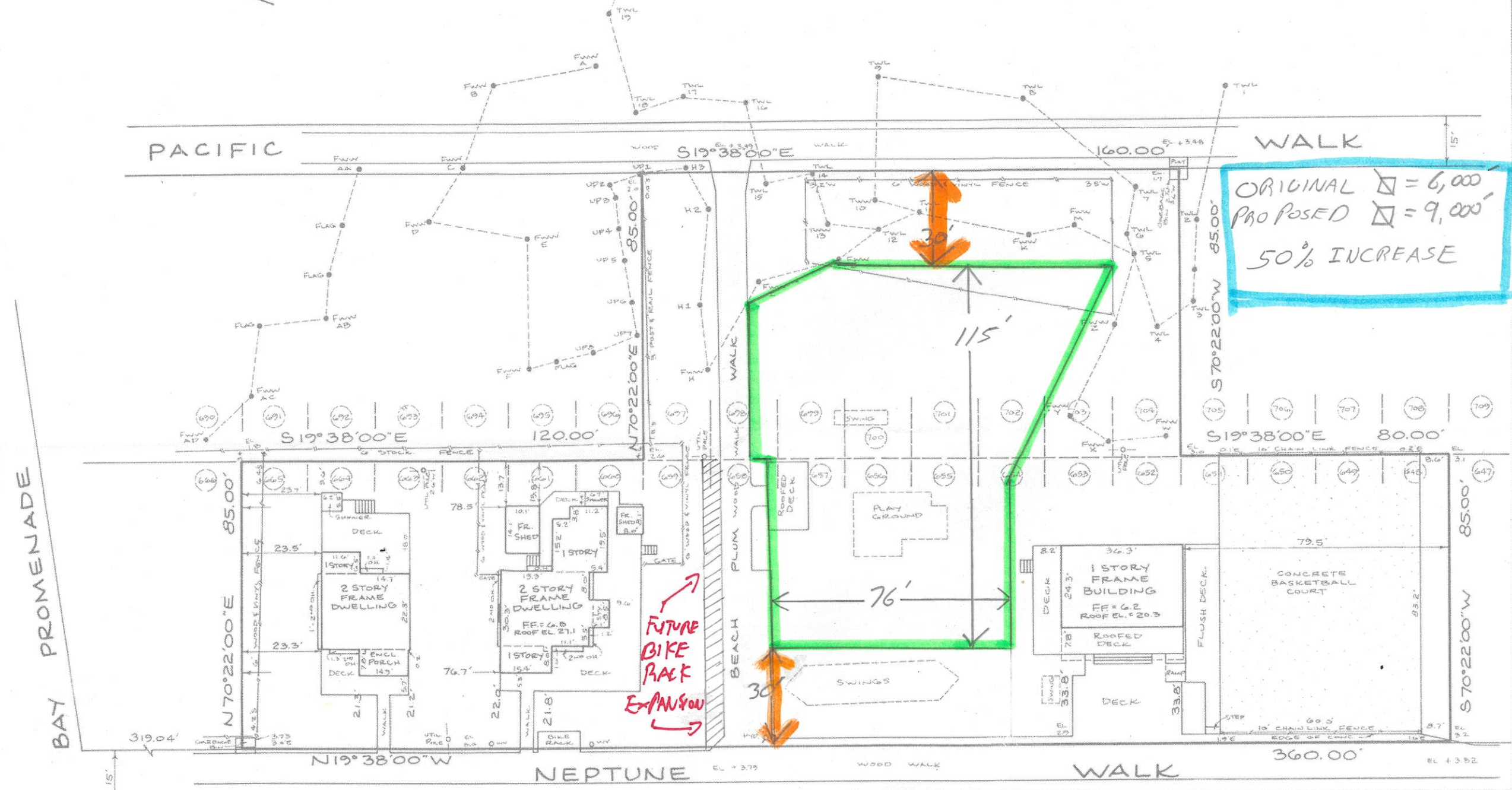

FEMA MAP 859 ZONE AE-C
ELEVATIONS REFER TO N.A.S.D. 1988
EXISTING EASEMENTS OR R.O.W.'S
OF RECORD, IF ANY, NOT SHOWN,
ARE NOT GUARANTEED.

SUFFOLK COUNTY TAX MAP DISTRICT 503 SECTION 1 BLOCK 2 LOT(S) 58 & 68.1

LOTS: 648-665 INCL & 697-704 INCL
BLOCK: 37
MAP OF: SALTAIRE
LOCATION: SALTAIRE, SUFFOLK COUNTY, NY
FILED IN: SUFFOLK COUNTY CLERKS OFFICE
FILE NUMBER: 114 FILED: MAR 29 1911
CERTIFIED TO
VILLAGE OF SALTAIRE
TITLE NO.:
DWG. NO. 47653 DRAWER NO. 404R

UNAUTHORIZED ALTERATION OR ADDITION TO THIS SURVEY IS A VIOLATION OF SECTION 7209 OF THE NEW YORK STATE EDUCATION LAW.
COPIES OF THIS SURVEY MAP NOT BEARING THE LAND SURVEYOR'S RED INKED SEAL AND EMBOSSED SEAL SHALL NOT BE CONSIDERED TO BE VALID TRUE COPIES.
CERTIFICATIONS INDICATED HEREIN SHALL RUN ONLY TO THE PERSONS FOR WHOM THE SURVEY IS PREPARED, AND ON HIS BEHALF TO THE TITLE COMPANY, GOVERNMENTAL AGENCY, AND LENDING INSTITUTIONS LISTED HEREON, AND TO THE ASSIGNEES OF THE LENDING INSTITUTION. CERTIFICATIONS ARE NOT TRANSFERABLE TO ADDITIONAL INSTITUTIONS OR SUBSEQUENT OWNERS.

JOHN C. MAYER, L.S.
PROFESSIONAL LAND SURVEYOR
156 FOURTH AVENUE
BAY SHORE, NY 11706
(631) 665-0780
E-MAIL: JCMLS@aol.com
SCALE: 1" = 20'
DATE 3/19/18
3/28/18
DATE
JOHN C. MAYER
LICENSED LAND SURVEYOR
N.Y.S.L.S. License No. 049987
ALL MEASUREMENTS U.S. STANDARD